

9. Les Papillons

Le Jardin Suite für Streichquartett

Joachim Johow

Allegro

25

31

B

37

43

49 **C**

arco

arco

arco

arco

54

pizz

60 **D**

arco

66

pp

pp

pizz

pizz

39

43

47

51 **C**

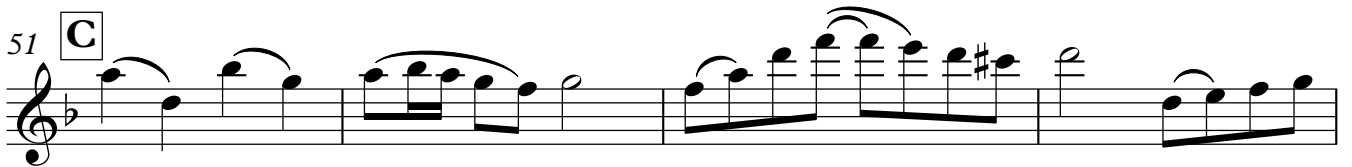

55

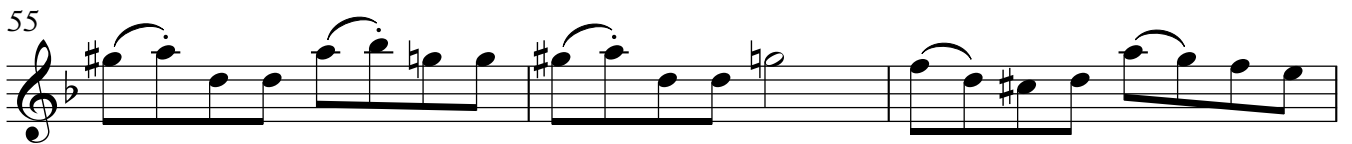

58

63 **D**

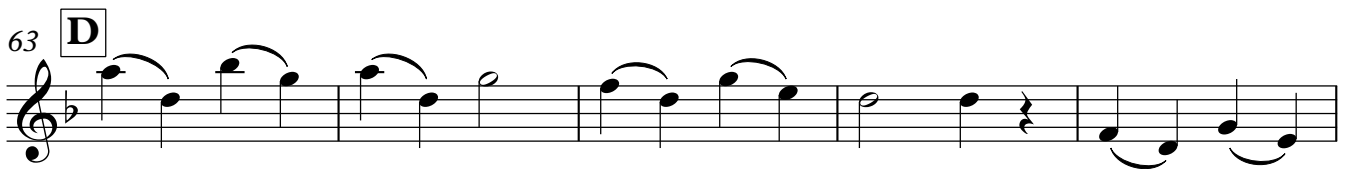

68

9. Les Papillons

Le Jardin Suite für Streichquartett

Joachim Johow

Allegro

5

9

13

17

A

21

25

29

34

B

pizz

38

42

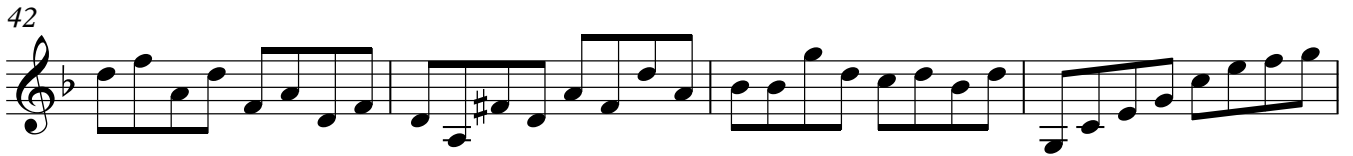

46

50

C

arco

54

58

62

D

66

69

pp

Viola

9. Les Papillons

Le Jardin Suite für Streichquartett

Joachim Johow

Allegro

5

9

13

17

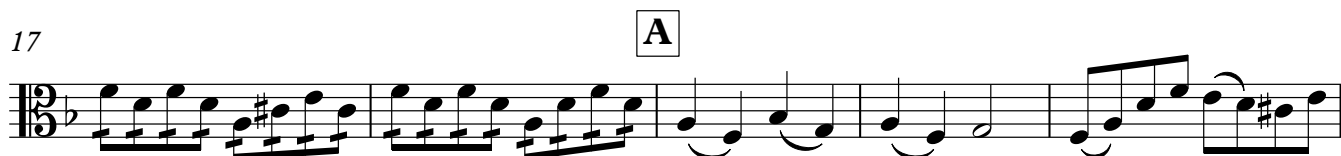

22

27

31

35 **B**

39

43

47

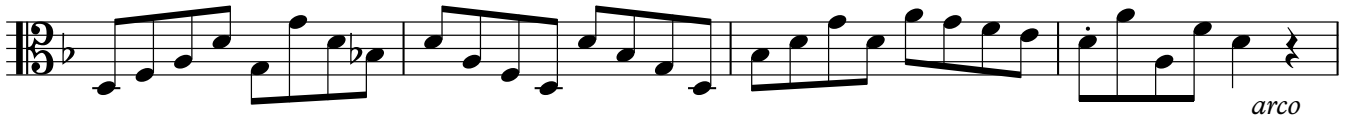

51 **C**

55

59

63 **D**

67

38

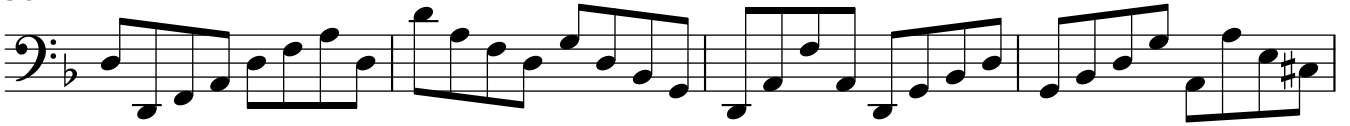

42

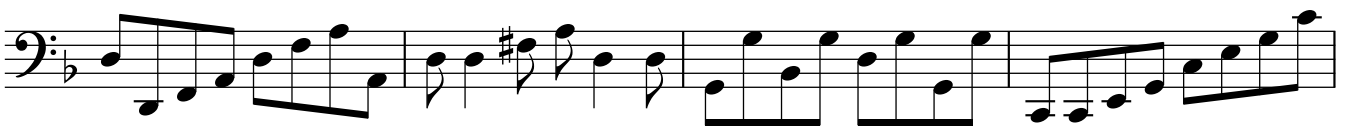

46

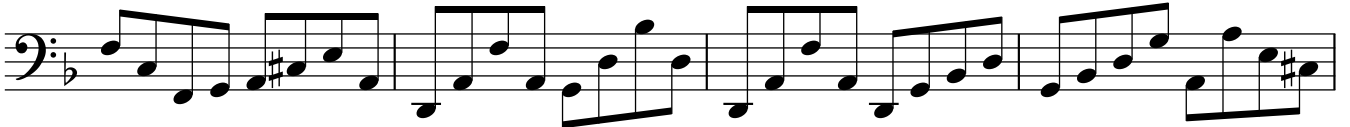

50

C

55

59

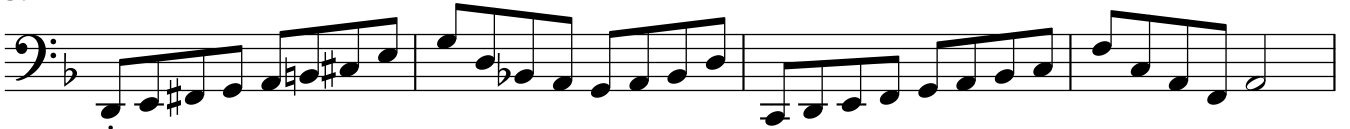

63

D

67

